

LEFT MACHINE ROOM ABOVE  
AT 2.40M HT.  
OFFICE COPY

Planning Permit No. B.S.B. 616/2004  
**APPROVED**  
 SUBJECT TO CONDITIONS IN LETTER  
 No. B2/6628/2004  
 12/11/04  
 FOR MEMBER SECRETARY  
 CHENNAI METROPOLITAN  
 DEVELOPMENT AUTHORITY  
 CHENNAI - 600 003.

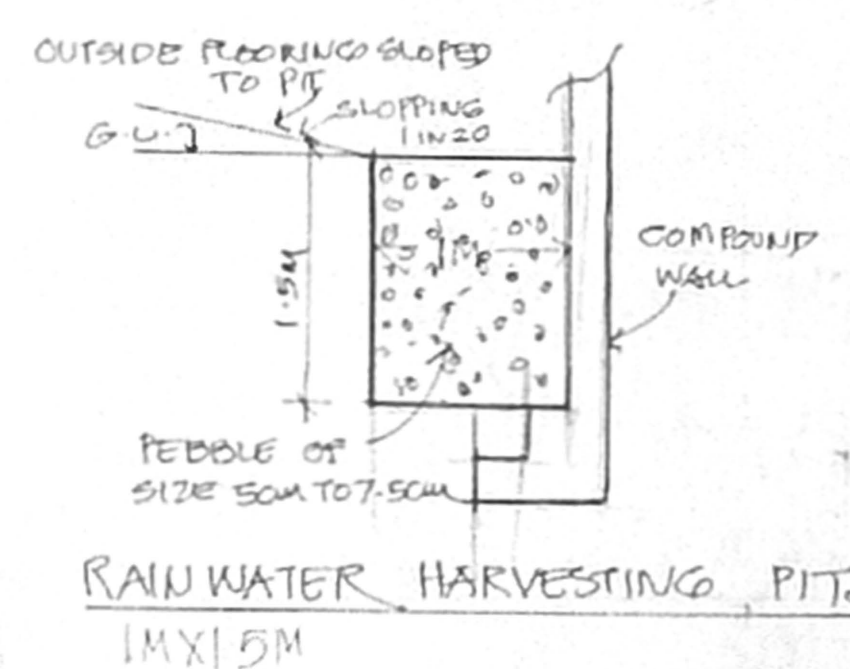

ELEVATION

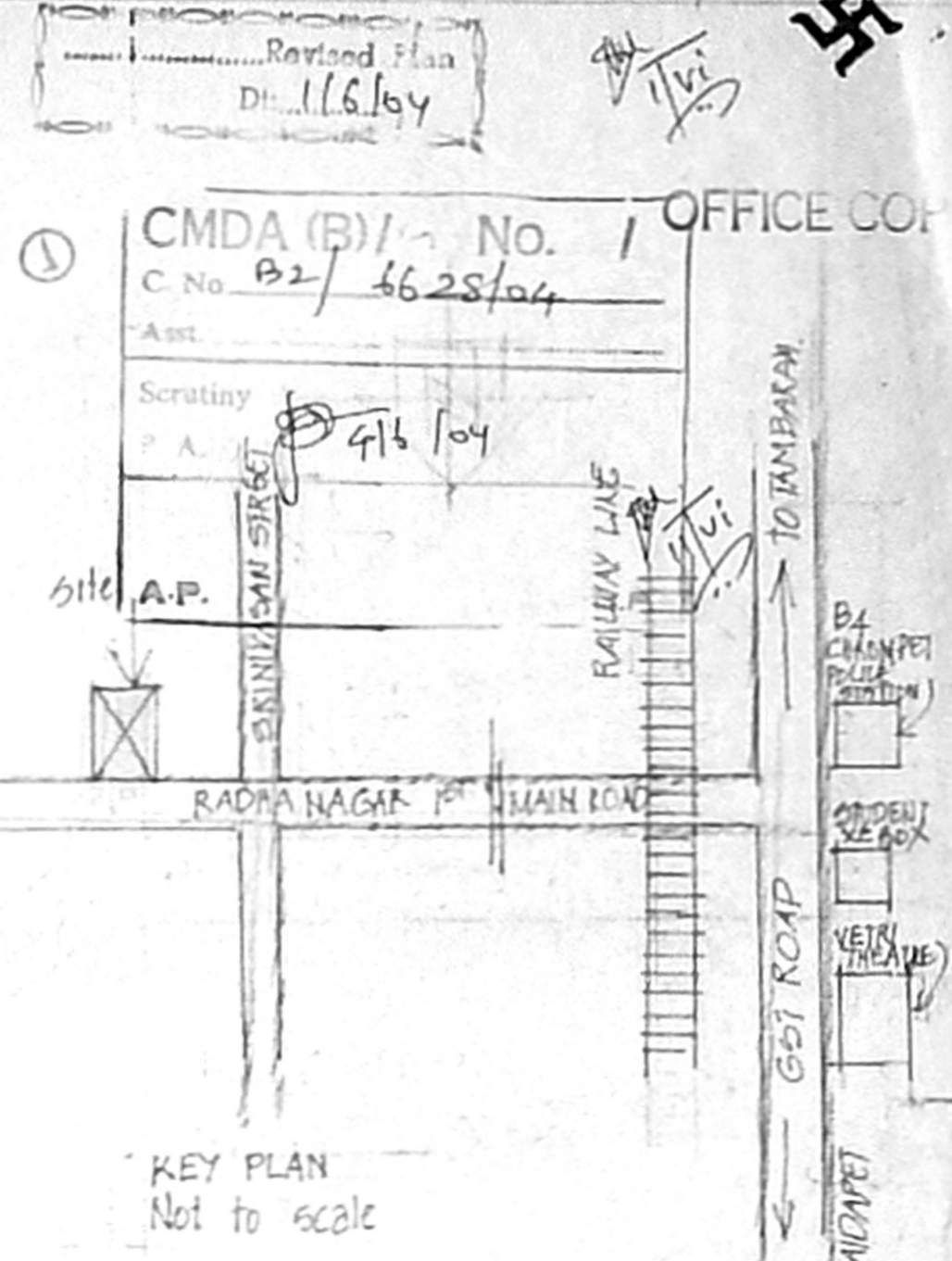
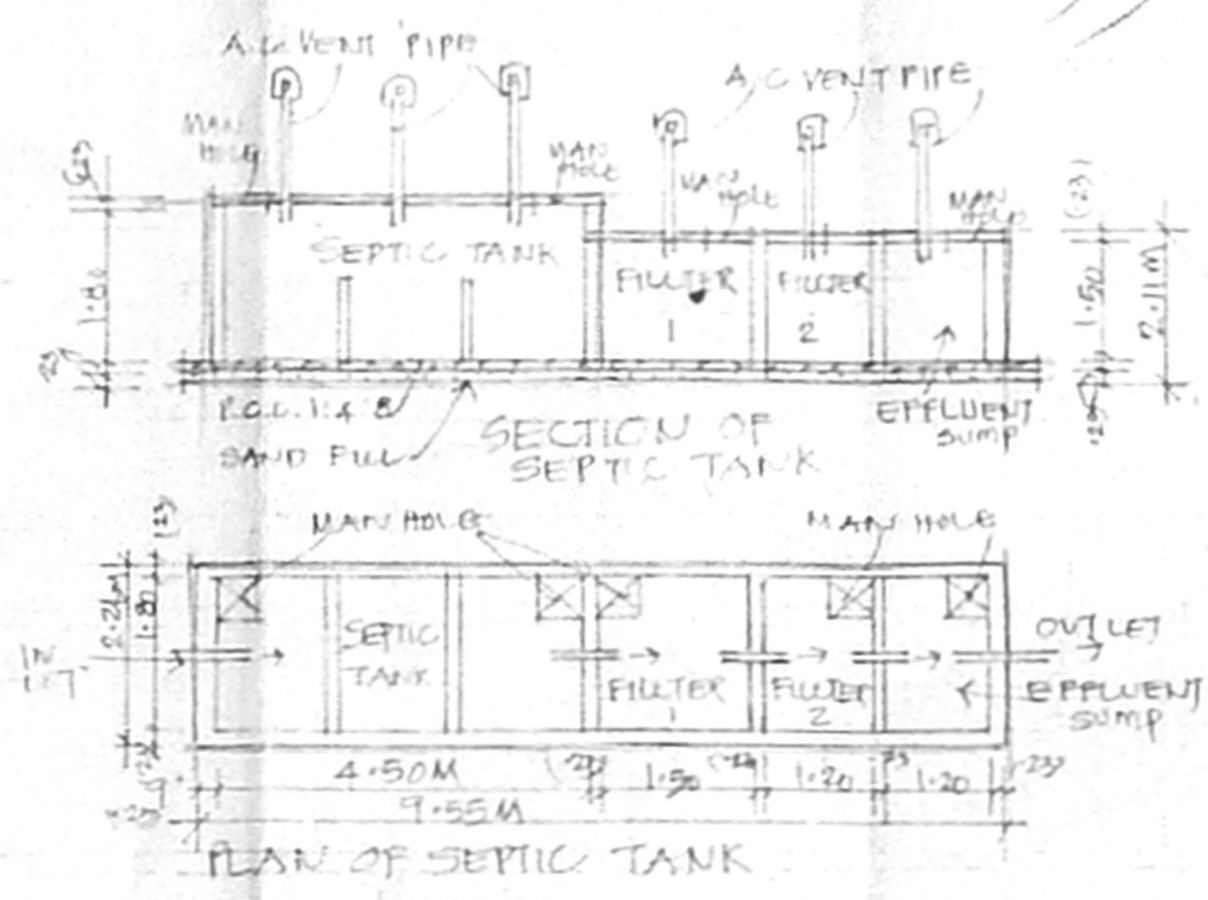
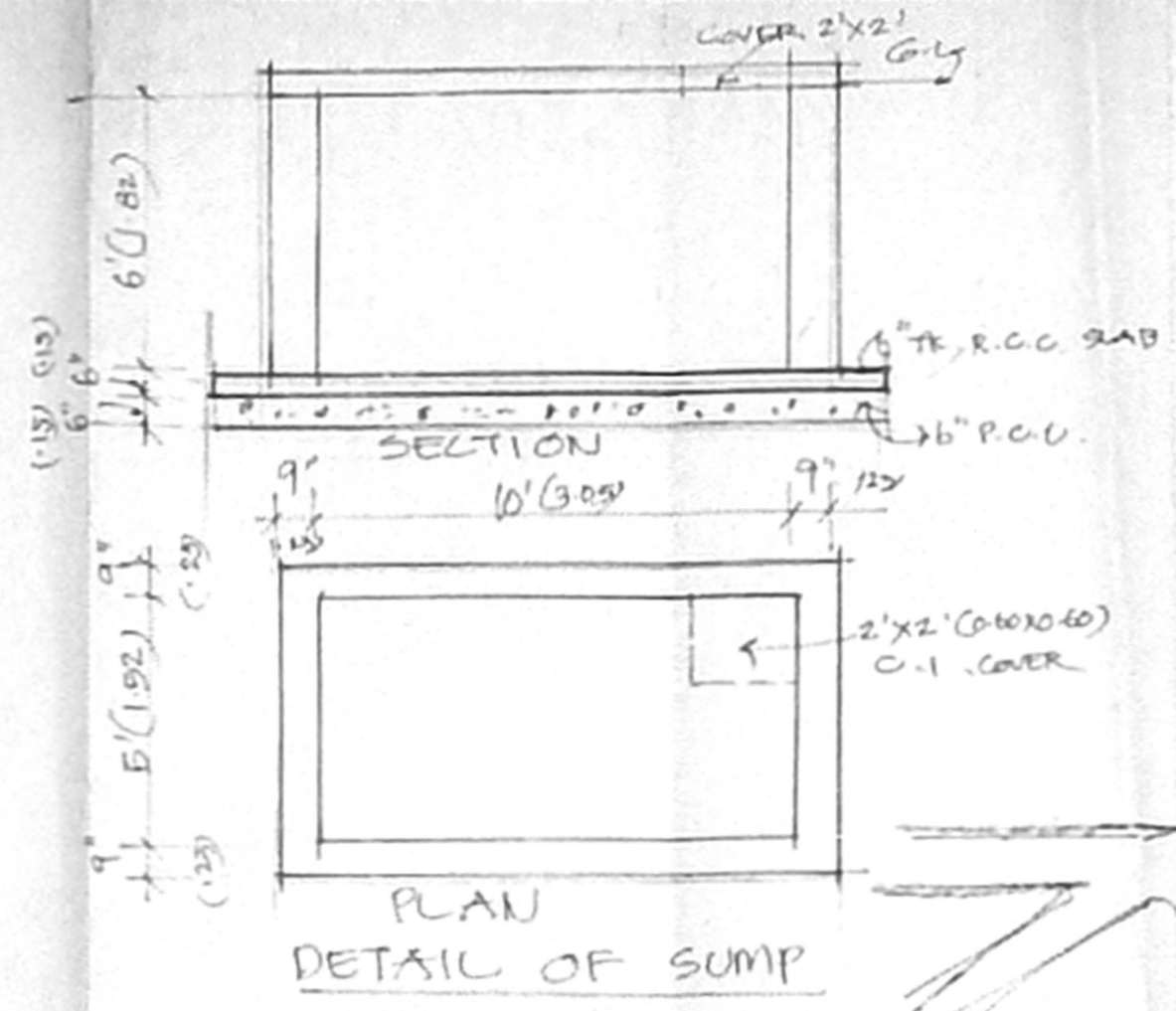
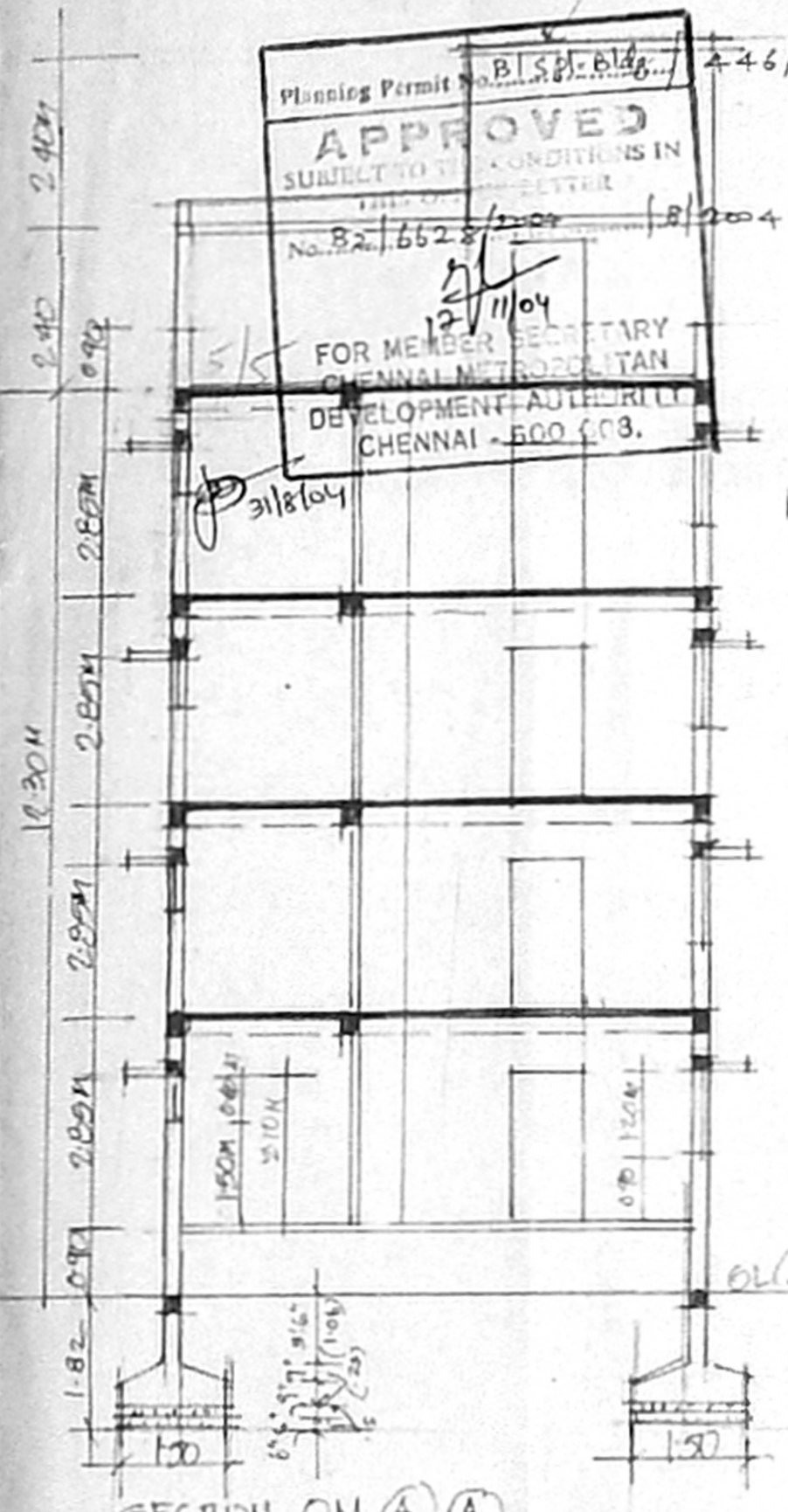
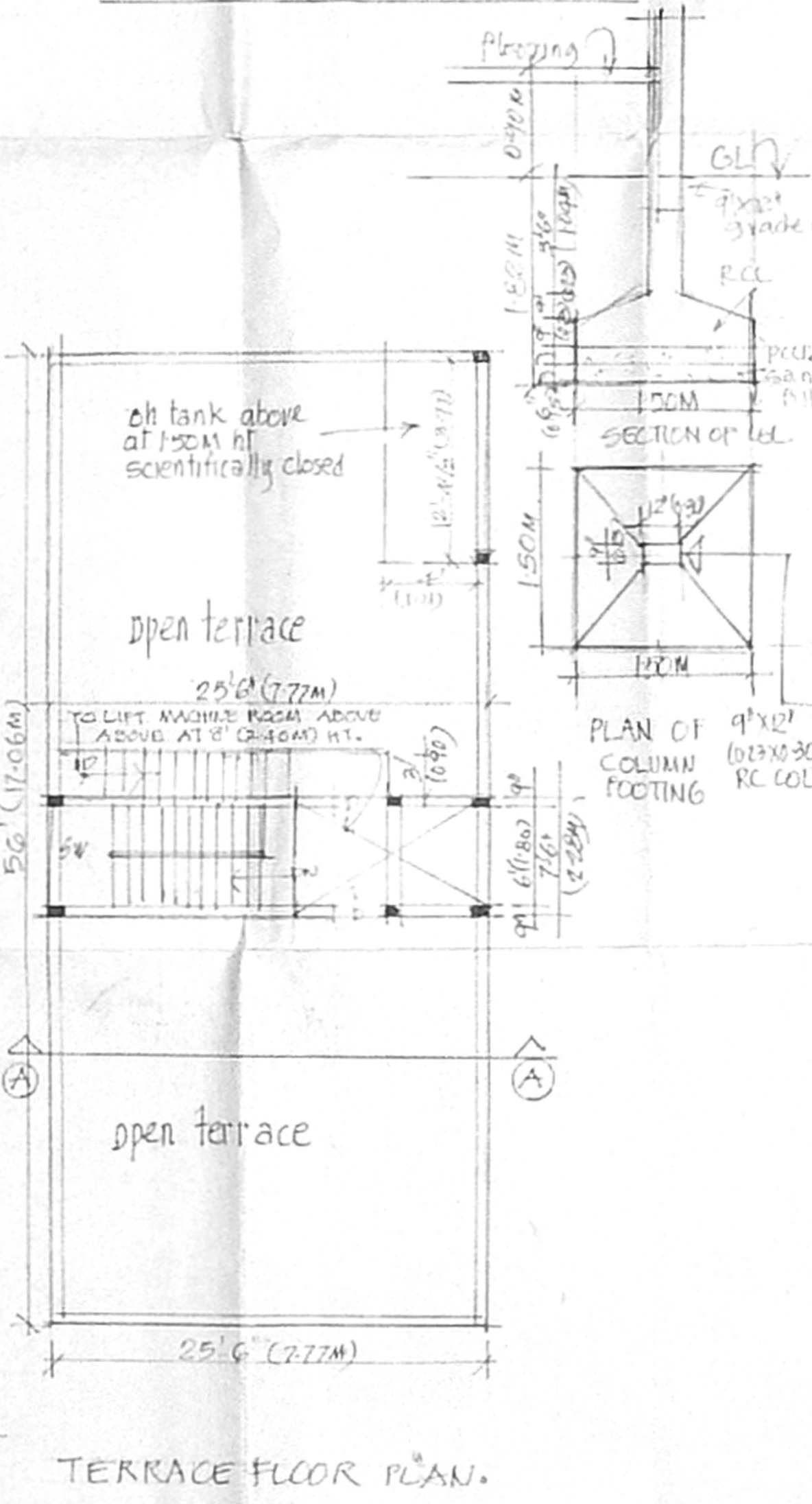
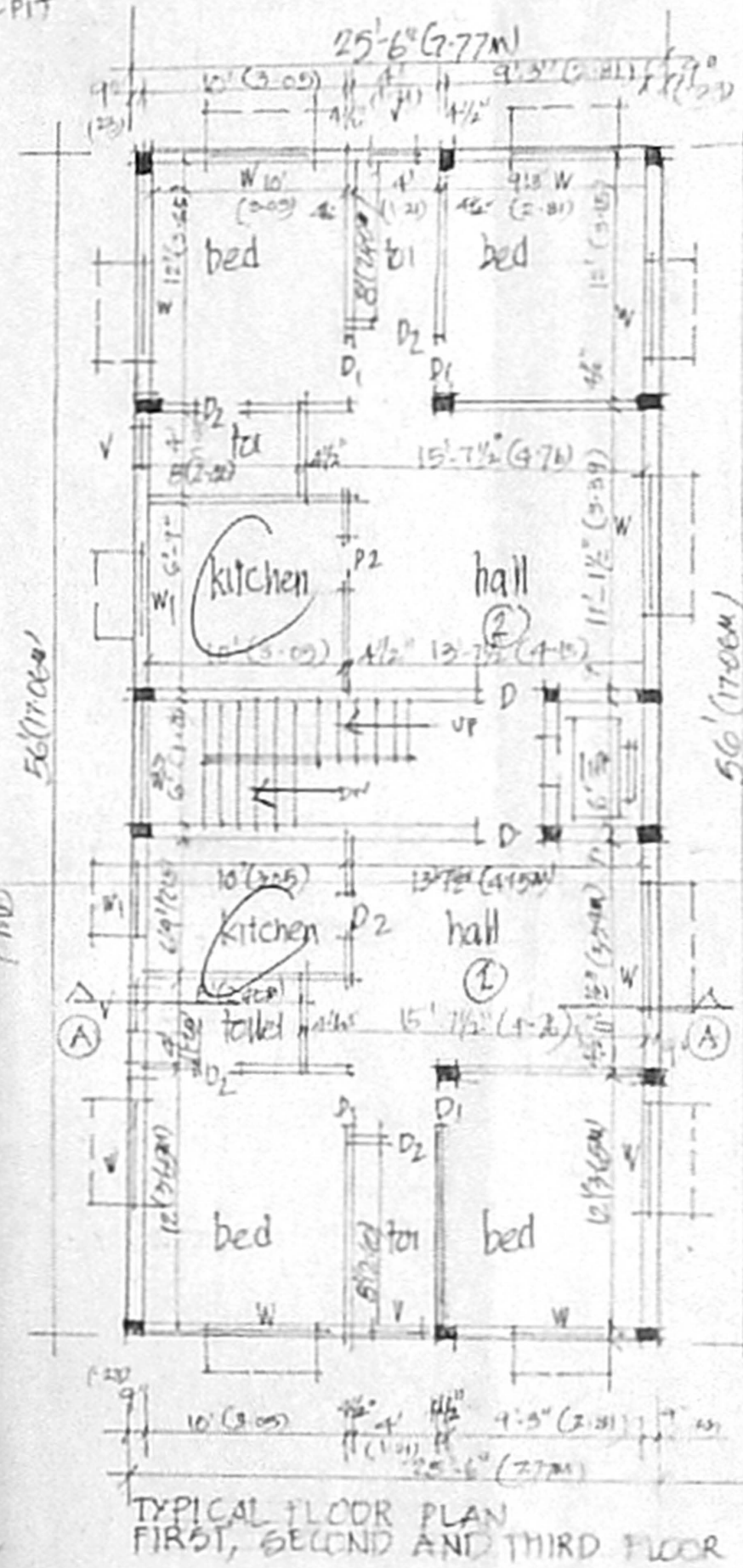
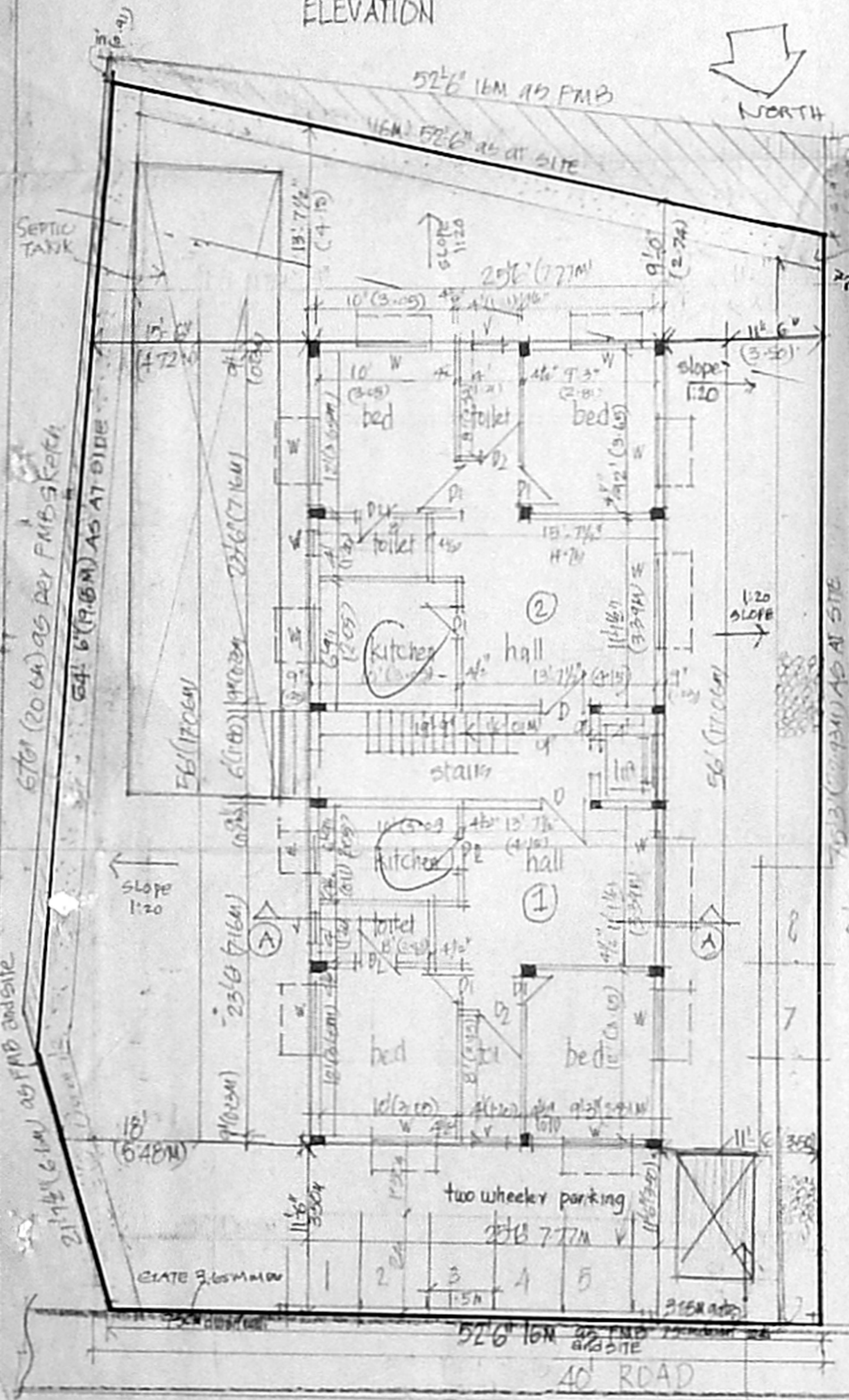

**SPECIFICATION:**  
 SAND FILLING IN FOUNDATION & BASEMENT  
 P.C.U. 1:4:8 FOR FOUNDATION  
 PLASTERING IN CM 1:5 FOR WALLS & CM 1:3 FOR CEILING.  
 ALL R.C.C. WORKS SUCH AS COLS, SLABS UNTELLS ETC. W/C 1:2:4 WEATHERING COURSE LAID TO SLOPE

**SCHEDULE OF JOINERY:**  
 D. - DOOR 3'x7' (0.91x2.13)  
 D1 - DOOR 2'6"x7' (0.76x2.13)  
 W - WINDOW 6'x4'6" (1.82x1.37)  
 W1 - WINDOW 5'x4'6" (1.52x1.37)  
 W2 - WINDOW 5'x3' (1.52x0.91)  
 V. - VENTILATOR 3'x2' (0.91x0.61)

**AREA DETAILS:**

	SQ. FT.	SQ. M.
AREA OF PLOT	4355	404.53
AREA IN GROUND FLOOR	1428	132.66
FIRST FLOOR	1428	132.66
SECOND FLOOR	1428	132.66
THIRD FLOOR	1428	132.66
TOTAL AREA	5712	530.64
FAR (0.3)		
PLOT COVERAGE 32.78%		
CAR PARKING - NIL AS ALL FLATS ARE LESS THAN 75% AREA		

**NOTE:**  
 PROPOSED ROADS BOUNDARY

PROPOSED DWELLING FLATS at OLD D.No 123  
 ZAMIN PALLAVARAM VILLAGE,  
 RADHA NAGAR MAIN ROAD, RADHA NAGAR  
 CHROMPET CHENNAI IN SURVEY NO. 240/28 B  
 & 240/28C (AS PER PATTI) PALLAVARAM MUNICIPALITY  
 FOR THIRU. P. MURUGESAN.

SCALE: 1" = 8'-0" (1cm. = 1M) DATE: \_\_\_\_\_

Er. M. ULAGANATHAN, M.E., M.A.E.  
 CLASS I, LICENSED SURVEYOR  
 Corporation of Chennai  
 REGN. No. 214/2002 - 2003  
 14, Aziz Mulk Lane,  
 Fifth Street, Anna Salai,  
 Thousand Lights, Chennai - 600 005.

P. Murugam  
 OWNER / POWER OF ATTORNEY LICENSED SURVEYOR